Map 22

The Nature Conservancy
SAVING THE LAST GREAT PLACES ON EARTH

North Atlantic Coast Ecoregion Migratory Fish Runs

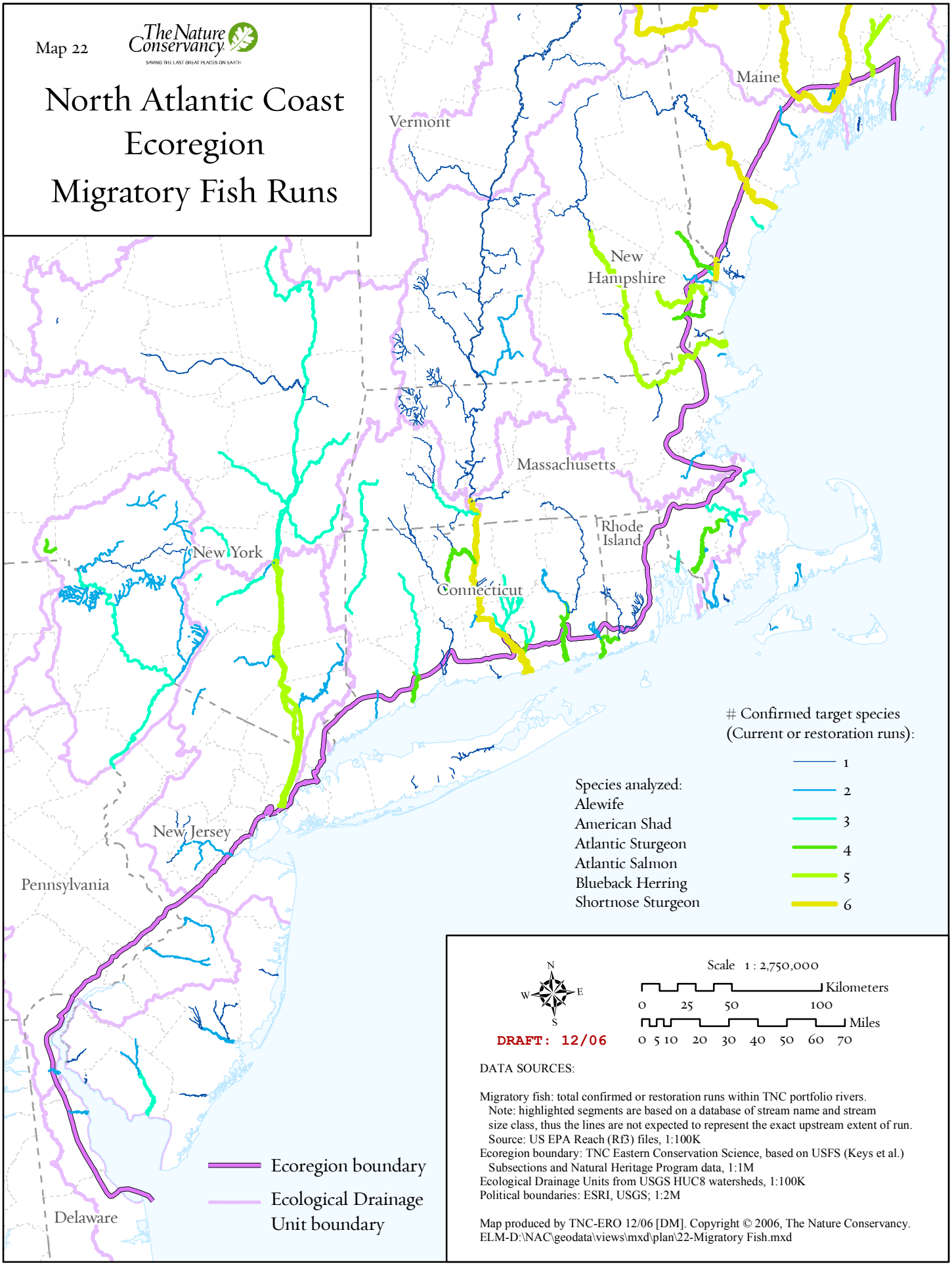

DRAFT: 12/06

DATA SOURCES:

Migratory fish: total confirmed or restoration runs within TNC portfolio rivers.
Note: highlighted segments are based on a database of stream name and stream size class, thus the lines are not expected to represent the exact upstream extent of run.
Source: US EPA Reach (Rf3) files, 1:100K
Ecoregion boundary: TNC Eastern Conservation Science, based on USFS (Keys et al.) Subsections and Natural Heritage Program data, 1:1M
Ecological Drainage Units from USGS HUC8 watersheds, 1:100K
Political boundaries: ESRI, USGS; 1:2M

Map produced by TNC-ERO 12/06 [DM]. Copyright © 2006, The Nature Conservancy.
ELM-D:\NAC\geodata\views\mxd\plan\22-Migratory Fish.mxd