Southern Blue Ridge Matrix Forest Blocks & Secured Areas by GAP Status

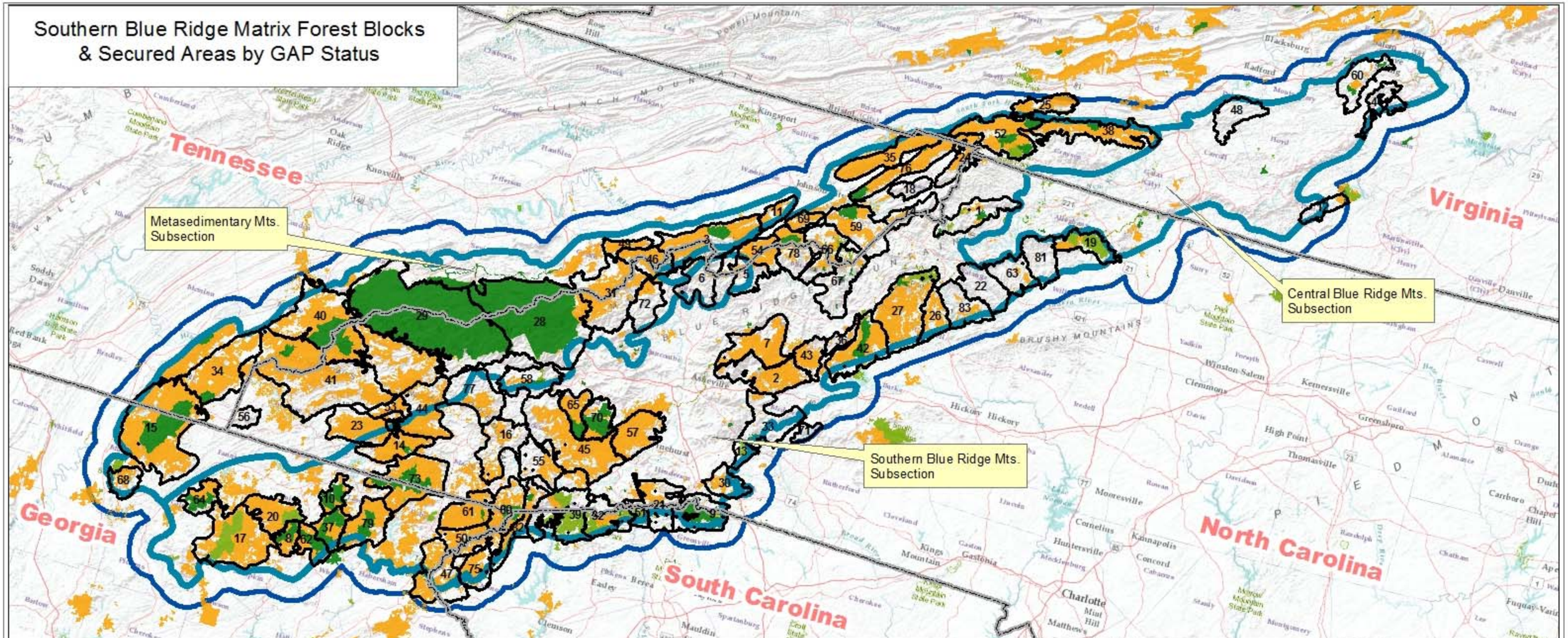

Legend

- Matrix Forest Blocks
- Southern Blue Ridge Subsections (Bailey)

GAP Status

- 1 - Permanent Protection for Biodiversity
- 2 - Permanent Protection to Maintain a Primarily Natural State
- 3 - Permanently Secured for Multiple Uses
- S. Blue Ridge 5 Mile Buffer

N

0 25 50 75 100 Miles

LABEL BLOCK NAME

1. Amphibolite Mts.
2. Asheville Watershed/Curtis Creek
3. Bald Mts./Rocky Fork
4. Bent Mt.
5. Big Bald
6. Big Laurel
7. Black Mts.
8. Blood Mt.
9. Blue Wall
10. Brasstown Bald
11. Buffalo Mt.
12. Bull Mt.
13. Chimney Rock
14. Chunky Gal
15. Cohutta
16. Cowee
17. Dahlonega/Amicalola
18. Doe Mt.
19. Doughton/Stone Mt.
20. Duncan Ridge
21. Dupont/Mt. Bridge
22. Elk Ridge
23. Fires Creek
24. Forge Mt./Rogers Ridge
25. Glade Mt.
26. Globe
27. Grandfather Mt./Adams Mt./John's River
28. Great Smokys East
29. Great Smokys West
30. Green River
31. Harmond Den/Max Patch/Hurricane Mts.
32. Headwaters
33. Hickory Nut Gorge
34. Hiwassee
35. Holsten Mt.
36. Honeycut Mt./Humpback Mt.
37. Horsetrough Mt.
38. Iron Mt. East
39. Jocassee
40. Joyce Kilmer/Unicoi Mts./Slick Rock North
41. Joyce Kilmer/Unicoi Mts./Slick Rock South
42. Linville Gorge
43. Little Switzerland
44. Little Tennessee
45. Looking Glass/Roy Taylor/Cathy's Creek
46. Lover's Leap
47. Lower Chattooga
48. Macks Mt.
49. Meadow Creek Mt./Chcukey Mt.
50. Mid-Chattooga
51. Mt. Bridge West
52. Mt. Rogers
53. Nantahala
54. Nolichucky
55. Panthertown Valley
56. Payne Mt.
57. Pink Beds
58. Plott Balsams
59. Pond Mt.
60. Poor Mt.
61. Rabun Bald
62. Raven Cliffs Wilderness
63. Rendezvous Mt.
64. Rich Mt.
65. Richland Balsam
66. Roan Mt West
67. Roan Mt. East
68. Rock Creek/Tails Creek/Cold Spring
69. Scioto-Stone Mt.
70. Shining Rock
71. South Mt. Connector
72. Spring Creek Mt.
73. Standing Indian
74. Stone Mt.
75. Sumter
76. The Snake
77. Tri-County
78. Unaka Mt. Wilderness
79. Unicoi
80. Upper Chattooga/Three State
81. Vannoy
82. White Water
83. Yadkin Headwaters

Map produced by The Nature Conservancy's Eastern Division - Durham, NC office. January 2013 N:\GIS\datalecoregionals\brmatrixforest\2008analysis\blocks\Version4\block\SAGAP11X17 for report 2013.mxd