Map 9.3: Ecofacet Conservation Risk Index

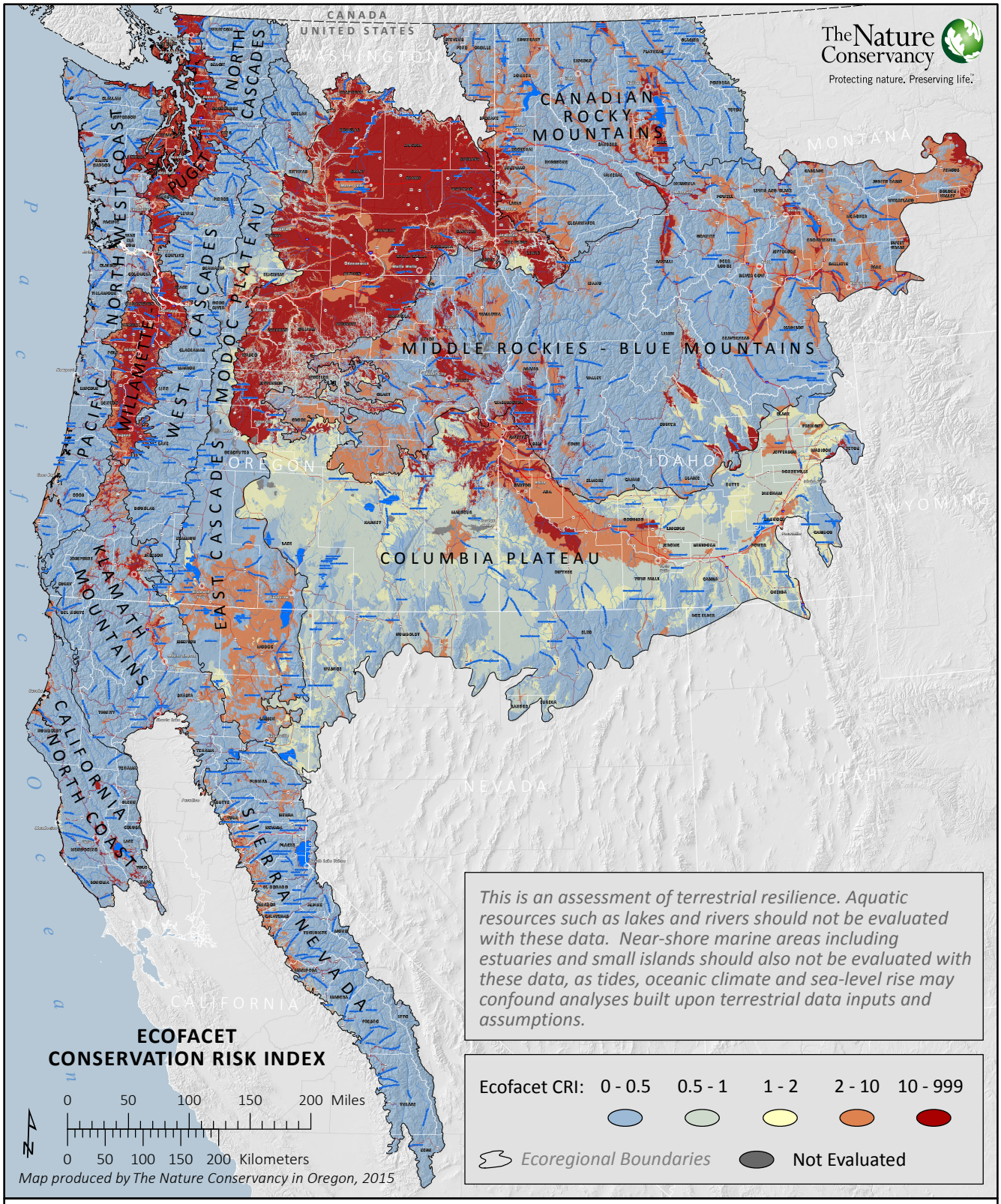

A Conservation Risk Index (CRI) is calculated for each ecofacet and represents the ratio of the ecofacet area that is converted to the area of the ecofacet that is protected (GAP 1 or 2). If more land is converted than protected, the CRI is greater than 1. If more land is protected than converted, the CRI is less than one. The higher the CRI, the greater the conservation risk.